

Annual Report

2016-17



GARDEN REACH INSITITUTE FOR THE REHABILITATION AND RESEARCH



Contents

About us	3
Message from Secretary's Desk	4
Inclusive Education center	5
Physiotherapy unit	8
Human Resource Development programme	9
Management & Administration	10
Audit Report	11
Audit Statement	12
Governing Body / Board Of Management	13
Future Projection	14
Acknowledgement	15

About Us

Garden Reach Institute for The Rehabilitation and Research called GRIRR is a non-profit organization working for Marginalized Community in Kolkata . Established in 2014 in Garden Reach ,Kolkata West Bengal as Inclusive Education centre for the children with disabilities ,we have grown into an organization offering comprehensive integrated support and services for most vulnerable children through our initiatives in inclusive education and physiotherapy rehabilitation centre for Children with disabilities , Community Based Rehabilitation , Education and Training ,Slum Development programme.

Inclusive Education & Physiotherapy center of excellence for Disabled is our key initiative to provide special education and physiotherapy services to the children with disabilities . The center is an integrated support unit having physiotherapy facilities , outreach clinics ,inclusive school for children with disabilities and small orthopedic workshop situated on the Garden Reach at Ram Nagar Lane near Dhankhetti Bazar is landmark in the area.



Message From Secretary's



I am happy to present the 1st Annual report for the year ended March 2016. The year has been eventful and I am glad to state that Garden Reach Institute For the Rehabilitation and Research (GRIRR) has stood firm in its commitment towards attaining its objectives.

It has been an eventful year during which the organization has undertaken a number of steps towards alleviating the suffering of the needy low income people.



Our interventions cover Special Education, Physiotherapy, livelihood, woman Empowerment, Awareness on social issues, cause of disabilities, rights of disabilities, build leadership qualities among the community people, advocacy for the rights and entitlements for the underprivileged.

We would like to sum up on our social initiatives to change the world through strategic interventions. A very basic approach would be to make provisions for quality education & rehabilitation followed by intensive health care, keeping in mind the water and sanitation aspect.

Encourage community people to play active roles in shaping their future and influence the people around them to break the cycle of poverty. Elimination of poverty is a herculean task and this can only be possible when each and every person with means contributes their bit towards the emancipation of impoverished humans. With the changing time we are also adopting to the new methods and technologies. We are preparing analytical data with the use of technology and make our presentation livelier for the donors. We would like to thank our well wishers for supporting the cause of the organization for the larger interest of the marginalized and the most vulnerable communities.

Nazim Khan

General Secretary Garden Reach Institute For the Rehabilitation and Research (GRIRR)



Inclusion in education is an approach to educating students with special needs. ... **Inclusion** rejects the use of special **schools** or classrooms to separate students with disabilities from students without disabilities .Inclusive Education needs formal educational system along with the special remedial education in the same educational institution .The Right of Children to Free and Compulsory Education (RTE) Act, 2009,means that every child has a right to full time elementary education of satisfactory and equitable quality in a formal school which satisfies certain essential norms and standards.

All children benefit from inclusive education. It allows them to:

- Develop individual strengths and gifts, with high and appropriate expectations for each child.
- Work on individual goals while participating in the life of the classroom with other students their own age.
- Involve their parents in their education and in the activities of their local schools.
- Foster a school culture of respect and belonging. Inclusive education provides opportunities to learn about and accept individual differences, lessening the impact of harassment and bullying.
- Develop friendships with a wide variety of other children, each with their own individual needs and abilities.
- Positively affect both their school and community to appreciate diversity and inclusion on a broader level.

Garden Reach Institution for Rehabilitation and Research is a social innovation platform that act as a catalyst to positively impact marginalized communities to realize their potential through rights, protection, sports, education and livelihood. Garden Reach Institution for Rehabilitation and Research(GRIRR) is committed to support the journey of children to attain self-reliant adulthood through quality education ,therapeutic service and job placement. The organization has served the community sincerely but silently since 2014 in Garden Reach. Garden Reach Institution for Rehabilitation and Research is an institute that is trying to provide the inclusive education to the children with special needs.

Garden Reach Institute for the Rehabilitation and Research also incubates values of inclusive society and works with children and young adults with special needs. It is designed for that reason. GRIRR is working directly at the grassroots level with the economically and socially underprivileged to make education accessible and relevant.

Children are reached out, screened through specialized tools and mainstream supports are provided through parents training, support on orientation and nobilities, school preparedness, enrollment and pedagogical support to attain academic skills. Therefore, the education opportunities imparted by GRIRR is in formal and special learning format. GRIRR provide the therapy and education for all children with special needs.

The working Process of GRIRR for making inclusive set up

Survey and Screening: GRIRR team conducts door to door Survey at different Areas and screen children based on the observation and previous medical records.

Testing and certification: GRIRR refers children to appropriate facilities to obtain required testing and certifications.

Assessment: Assessment is done by the different tools that are developed by the special educators.

Goal Selection : The different goals are set based on children's strength and needs.

I.E.P.(Individualized Educational Programme): Based on mainstream goals, curriculum adaptation plans and Individualized Educational Programme are prepared along with the inclusive set up.

School Enrolment: Enrollment supports are provided to local formal schools, special schools and based on circumstances of children and their families.

Special Learning methods adopted by GRIRR :

GRIRR adopts some methods which are usually followed by the special educators and teachers for different types of children with special needs-

Mental Retardation: Demonstration, Colour Coding, Picture method, Modeling, Peer Education, I.E.P Methods along with special teaching learning materials.

Hearing Impairment: Visual and video based training, Picture method ,Basic sign languages, Gestures ,Colour coding with special teaching learning materials.

Visual Impairment: Audio method ,VAKT method (Visual Auditory Kinesthetic Tactile) and for total blind only Auditory Kinesthetic Tactile method along with comprehension type question method.

Autism: I.E.P, music-sound method ,Colour-Size-shape method, Time out method ,ADL(Activities of Daily Life) activity.



Learning Disability: Special Remedial Teaching after identifying their problem area in each type of learning disability including

Dyslexia

Dysgraphia

Dyscalculia

.Slow Learner: Motivation, discussion ,Time out method, Reinforcements.

Multiple Disability: ADL,I.E.P.

Cerebral Palsy: ADL,I.E.P.

Evaluation: After Special Remedial teaching each children are evaluated and then next level plans are designed





GRIRR Physiotherapy unit which evaluate the child to be able and make them independent as much as possible in their life through the Rehabilitation therapy and ADL training .So the children can have the social participation as other children whether in school ,in society ,or family function. Children Mobility and independency are very important Because Most of the children who are Dependent they won't have opportunities to include in such of these.

During SMART Goal setting we include Parents or care taker to understand the goal as per the child ability then Discuss Rehab plan for center as well as teach them Home base plan.

Rehabilitation Service which include:

- 1) Screening: To understand what type of disability present.
- 2) Assessment: include Physical and social problems
- 3) Referral: If they need Any specific test or treatment
- 4) Rehab intervention plan: including therapy, ADL training, Appliances etc.
- 5) Goal setting: Which include Short & long term goal.
- 6) Assistive devices: include orthosis.
- 7) Developmental aids: Include corner seat, Special chair, Standing frame etc.
- 8) ADL devices: include Modified Spoon and brush.
- 9) Home base program to parents: In which demonstrate the parents home base technique.



Success History

SHAKIR SK.



Shakir sk. Is the 1st child of Badrujamal Sk. And Ujala bibi. He was born in 2012 at Home. When he was only 6 month old he got fever and epilepsy and he diagnosed as Cerebral palsy Spastic Quadriplegia.

He was unable to control neck, Unable to do rolling, & sit without support. Since January 2017, he has been associated with Garden Reach Institute for the Rehabilitation and Research and been receive regular Therapy and Assistive device other service from there. Today he is able to hold neck & do rolling, Able to sit with minimum support and response to sound & light, make noise, Now he likes to listen music. After seeing his achievement his parents are very happy and they are very kind to GRIRR staffs. As per mother want his child to give better education to him for his better life.

FARHAN ALI

Farhan Ali born on 2014, he was the 2nd child of SK. Yasin Ali & Sajda Khatoon. He live with his grandmother and his main care taker is aunty. He was born in a Government hospital with delay birth cry and have jaundice after birth. He had referred to NIMH for early intervention. Where he diagnosed as cerebral palsy spastic Diplegia. He was unable to sit without support and unable to crawl & stand without support. Since 2016 he has been associated with GRIRR and receiving Regular therapy and assistive device and other services from there.



Today he able to sit without support and stand with wall support, able to walk with the help of B/L AFO & Reverse walker independently. Farhan like to play with Football. His family are very positive to the child disability. His mother says because he can sit now so she will admit in tuition by this year then she will plan to admit in local government school.



GRIRR is a Social Organization registered under West Bengal Societies Registration Act 1961. The highest decision making body is the Governing Body consisting of nine members. Day to day management of the programme is done by the Director of GRIRR in consultation with secretary and the president.

The Program Manager and unit heads are the top implementing body of the project running in GRIRR by putting shape to the policies and strategic plans. They all are working as per advice of the Director. Team members are encouraged to improve their technical and management skills by participating in training workshops. Monthly and Quarterly meetings are conducted by the unit heads to share about the progress of the professionals, Social workers and technical Resource persons, who work as a team to ensure that overall goal and objectives are achieved.

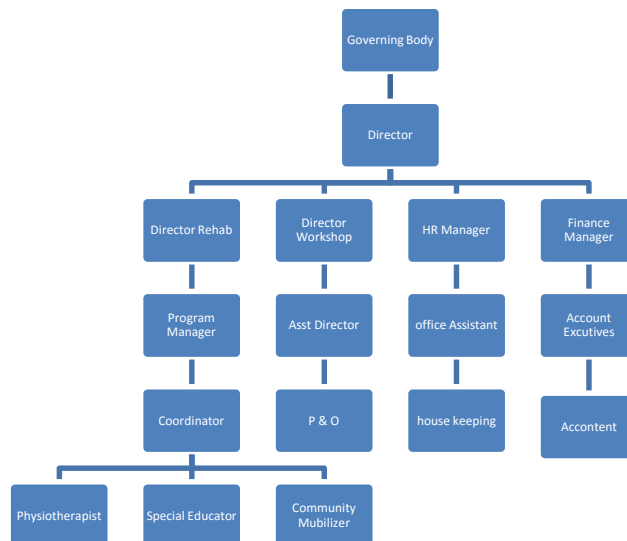

SWAPNASREE

(Behind Old Tamluk Ghatal Co-Op. Bank)

Bahargram; Panskura R.S.

Purba Medinipur; Pin - 721152

Email-ppmcpku@bsnl.in

P.P.Mukhopadhyay & Co.

Chartered Accountants

Ph. - 03228 - 253010

AUDITOR'S REPORT

We have examined the Balance Sheet of "GARDEN REACH INSTITUTE FOR THE REHABILITATION AND RESEARCH", B-4, PRINCE DILWAR JHA LANE, GARDEN REACH, KOLKATA-700024; as at 31st March, 2017 and the Income & Expenditure Account and the Receipts & Payments Accounts for the year ended on that date which are found correct.

Date: 17/6/17

Place: Panskura



P. P. Mukhopadhyay & Co.

P.P. Mukhopadhyay

M. No. - 056366

Garden Reach Institute For The
Rehabilitation and Research

Rajesh Kumar (Signature)
President

Garden Reach Institute For The
Rehabilitation and Research

Tarakeswar Singh (Signature)
Treasurer



Garden Reach Institute For The
Rehabilitation and Research

Rajesh Kumar (Signature)
Secretary

SWAPNASREE

(Behind Old Tamluk Ghatal Co. Op. Bank)
Bahargram; Panskura R.S.
Purba Medinipur; Pin-721152
Email-ppmcpku@bsnl.in

P.P. Mukhopadhyay & Co.
Chartered Accountants
Phone- 03228-253010

GARDEN REACH INSTITUTE FOR THE REHABILITATION AND RESEARCH

REGD.NO-S/2L/31563 OF 2014-15
B-4, PRINCE DILWAR JHA LANE, GARDEN REACH, KOLKATA-700024

Receipts & Payment Account for the year ended 31st March, 2017

Particulars	Details	Amount (Rs)	Particulars	Details	Amount (Rs)
To Op. Balance:			By Expenses:		
Cash in Hand	1,574.00		Printing & Stationery	410.00	
Cash at Bank	40,233.00	41,807.00	Travelling & Conveyance	1,850.00	
			Electric Charges	3,000.00	
To Receipts:			Meeting & Conference Exp.	1,247.00	
Subscription	6,500.00		Cleaning Exp.	1,399.00	
Donation	40,500.00		Accounting Charges	800.00	
Other Donation	45,300.00		Plantation	1,754.00	
Bank Interest	1,583.00	93,883.00	Books & Cloth Distribution	12,755.00	
			Cultural Programme	15,975.00	
			Social Welfare	42,731.00	
			Games & Sports	13,576.00	
			Misc. Exp.	785.00	96,282.00
			Furniture		5,000.00
			By Closing Balance:		
			Cash in Hand	592.00	
			Cash at Bank	33,816.00	34,408.00
Total	Rs	135,690.00	Total	Rs	135,690.00

Income & Expenditure Account for the year ended 31st March, 2017

Particulars	Details	Amount (Rs)	Particulars	Details	Amount (Rs)
To Expenses:			By Receipts:		
Printing & Stationery	410.00		Subscription	6,500.00	
Travelling & Conveyance	1,850.00		Donation	40,500.00	
Electric Charges	3,000.00		Other Donation	45,300.00	
Meeting & Conference Exp.	1,247.00		Bank Interest	1,583.00	93,883.00
Cleaning Exp.	1,399.00				
Accounting Charges	800.00				
Plantation	1,754.00				
Books & Cloth Distribution	12,755.00				
Cultural Programme	15,975.00				
Social Welfare	42,731.00				
Games & Sports	13,576.00				
Misc. Exp.	785.00	96,282.00			
To Surplus		(2,399.00)			
Total	Rs	93,883.00	Total	Rs	93,883.00

Balance Sheet as at 31st March, 2017

Liabilities	Particulars	Details	Amount (Rs)	Assets	Particulars	Details	Amount (Rs)
General Fund:							
Op. Balance		41,807.00		Furniture		5,000.00	
Add: Surplus		(2,399.00)	39,408.00				
				Closing Balance:			
				Cash in Hand		592.00	
				Cash at Bank		33,816.00	34,408.00
Total	Rs	39,408.00	Total	Rs	39,408.00	39,408.00	

Checked



P. P. Mukhopadhyay & Co.

Proprietor

P. P. Mukhopadhyay
M. No. - 056366

Date: 12/6/17
Place: Panskura

Garden Reach Institute for Rehabilitation And Research

Governing Body / Board of Management for the year 2016-17

Sl.No.	Name	Status	Qualification	Occupation	Residential Address
1	Mr.Rajesh Kumar Roushan	President	Bachelor Of Physiotherapy .	Physiotherapist	200,R.B.C. Road , dum Dum Cantonment ,Kolkata-700028 Mobile: 9088130381 roushangrirr@gmail.com
2	Miss.Suparna Mondal	Vice President	M.Sc. With B.Ed. In Special education.	Special Educator	C/O-Avram Mondal,Vill.+P.O.-Palashpai,P.S.-Daspur,Dist.-Paschim Medinipur,Pin-721146 Mobile.9625237800
3	Mr. Nazim Khan	Secretary	Bachelor Of Social Work.,Master Of Social Work .	Social Worker	J-102/A,Goshya Lane ,Ram Nagar Lane . Garden Reach .Kolkata-700024 Mobile.9831517499. Email.nazimcbr@gmail.com
4	Mr. Raj Kumar Shaw	Asst, Secretary	Bachelor of Arts	Busnise	G-401, Ram Nagar Lane, Garden Reach , Kolkata-700024 Mobile.9748882555 Email.rajgrirr@gmail.com
5	Dr. Tarkeshwar Singh	Treasurer	RUMT (Cal)		D-1742 T.G Rd . Garden Reach , Kolkata-700024. Mobile no 9163955262
6	Ms.Fatema Khatoon	Member	Rehabilitation Therapy Assistant	Physiotherapist	D/O-Md.Ekram G-175/A Dhan Kheti Garden Reach- Kol-700024 Ph no. 7439179176 Email. fatemakhtaon77.fk@gmail .com
7	Ms.Laxmi Kumari	Member	Rehabilitation Therapy assistant	Physiotherapist	J-394,Hari Babu Palli Lane Kol-700024. Mobile.803325152 Email.laxmigrirr@gamil.com

Future Projection

- ❖ Human Resource Development in Prosthetic and Orthotic.
- ❖ To Enhance the capability of person with disabilities through corrective surgery we need to establish an orthopedic clinic.
- ❖ Introduce Community Based Rehabilitation Services in Garden Reach Slums areas and Bihar.
- ❖ Establishment to of Integrated child protection Scheme , Government of India for rehabilitation services to Children (Girls) with Special Need.
- ❖ Corpus fund generation for sustainability of GRIRR center of excellence for Disabled.



Acknowledgem

GRIRR Could not have happened without the support of our friend, well wishers and donors. Mere words will not suffice to express the deep sense of gratitude the we have for you. Hundreds of people from all over the India have encourage us and supported this movement spearhead by our dearest friends .We have tried to put down the names of our friend , well wishers and donors .Please bear with any omission , not intentional but an oversight please accept our sincere thanks and we look forward to your continued patronage.

- 1.R.K. Communications
2. D.Chandan Ruddy.
3. Rahul Gupta.
- 4.Basant Shaw
- 5.Naziha Taiz.
- 6.Ema Kashfi.
7. Suparna Mondal.
8. Nazim Khan.
9. Fatema Khatoon.
10. Dr. Rajesh Kumar Roushan.



JOIN US,

Join our Movement.....

Garden Reach Institute for the Rehabilitation and Research (GRIRR) is a movement with a goal of ensuring rights for vulnerable children. This movement cannot sustain or succeed without your activities support and cooperation .Join us and be a active part of this wonderful initiative. You can become a partner to our initiative by supporting our project , sponsoring activities and events or by becoming our volunteer and be productively involved in capacity building and skill enhancement .Visit us our center Garden Reach Institute for the Rehabilitation and Research (GRIRR) is located at Garden Reach near Dhanketti Bazar. Call us , come and be with our children Garden Reach Institute for the Rehabilitation and Research (GRIRR) is your Centre too.



GARDEN REACH INSTITUTE FOR THE REHABILITATION AND RESEARCH (GRIRR)

G-250 / B, Ram Nagar Lane.

Po.Ps. Garden Reach . Kolkata-700024

Email.grreab@reiffmail.com / iftrehab@gmail.com

[www.http://grirr,ultimatefreehost.in](http://grirr,ultimatefreehost.in) Facebook.<https://facebook.com/#>

Phone no.8240039335 /7439179176 /8583057383





